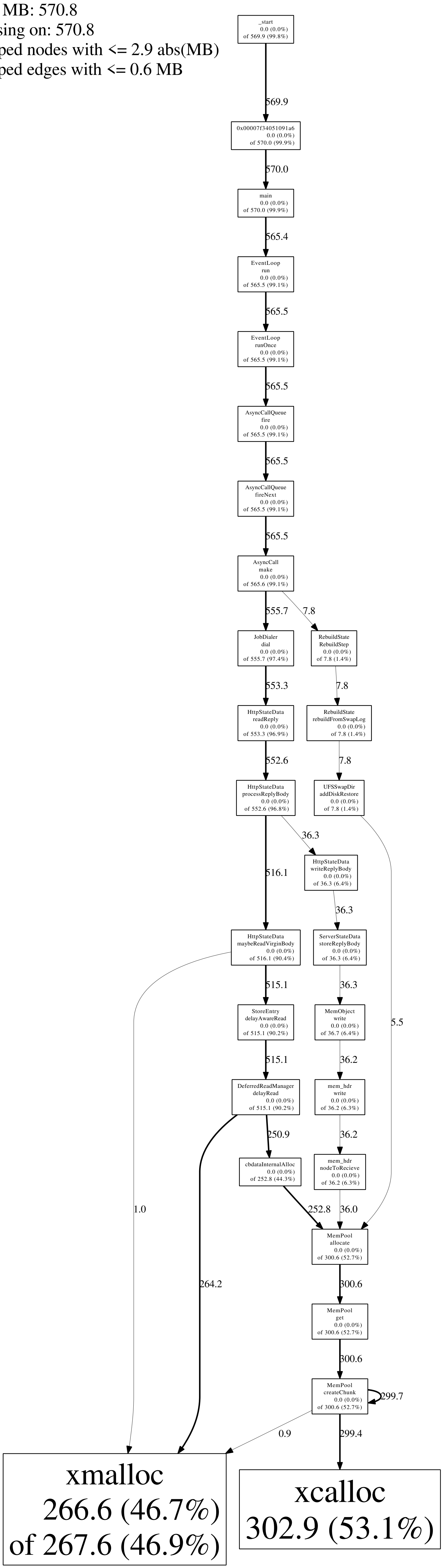src/squid
Total MB: 570.8
Focusing on: 570.8
Dropped nodes with <= 2.9 abs(MB)
Dropped edges with <= 0.6 MB